

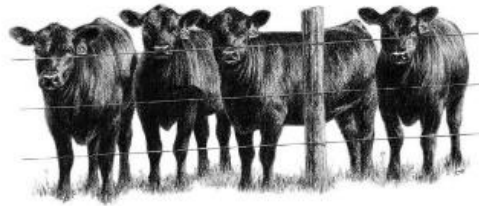

CUCUMBER HILL FARM, LLC
FOSTER, RI

39 Cucumber Hill Rd
Foster, RI 02825
401-397-7500
info@cucumberhillfarm.com



CATTLE CO.

~grass fed, grain finished~

How to Order:

- Fall Hours Sat 10-9; Sun 10-6 ♦ Email form ♦ Fax form to 401-386-2585 (will call to coordinate pickup)

Order Form

Date: _____

Name: _____
Address: _____

Phone: _____
Email: _____

Method of Payment

Cash (10% off) **Total**
 Check \$ _____
 Card
 Venmo @CHF_Foster

Cut	Price per lb.	lbs or pieces - circle one
Stew Meat	\$11.00	_____ lbs pieces
Boneless Chuck Roast	\$11.00	_____ lbs pieces
Brisket (flat & point)	\$10.00 and \$9.00	_____ lbs pieces
Shanks	\$6.00	_____ lbs pieces
Soup Bones	\$4.00	_____ lbs pieces
Short Ribs	\$9.00	_____ lbs pieces
Flank Steak	\$19.00	_____ lbs pieces
Skirt Steak (inside & outside)	\$19.00 and \$17.00	_____ lbs pieces
Bone In Rib Eye Steak	\$19.00	_____ lbs pieces
Porterhouse	\$24.00	_____ lbs pieces
T-Bone	\$23.00	_____ lbs pieces
Tenderloin	\$32.00	_____ lbs pieces
Sirloin Steak	\$18.00	_____ lbs pieces
Sirloin Steak Tips	\$17.00	_____ lbs pieces
Tri Tip Roast	\$19.00	_____ lbs pieces
Top Round Roast/London Broil	\$11.00	_____ lbs pieces
Bottom Round Roast& Rump Roast	\$8.00 and \$7.00	_____ lbs pieces
Eye of the Round Steaks	\$13.00	_____ lbs pieces
Ground Beef	\$10.00	_____ lbs pieces
Patties	\$11.00	_____ lbs pieces
Organs	\$5.00	_____ lbs pieces