

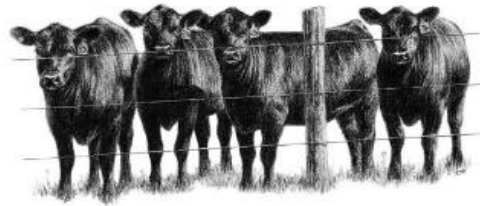

**CUCUMBER HILL FARM, LLC**  
FOSTER, RI



39 Cucumber Hill Rd  
Foster, RI 02825  
401-397-7500  
info@cucumberhillfarm.com

**CATTLE Co.**

## Price Sheet

### Freezer Space:

- For every 30-35 lbs. of finished meat, plan for 1 cu ft of chest freezer space
- For every 30-35 lbs. of finished meat, plan for 1.2 cu ft of upright freezer space (~ 20 % more space)
- Example: ½ beef (200lbs) 7 cu ft chest or 8.5 cu ft upright

| Cut                            | Price per lb.<br>(packages are marked by weight) |
|--------------------------------|--|
| Stew Meat                      | \$11.00  |
| Boneless Chuck Roast           | \$11.00  |
| Brisket (flat & point)         | \$10.00 and \$9.00                               |
| Shanks                         | \$6.00   |
| Soup Bones                     | \$4.00   |
| Short Ribs                     | \$9.00   |
| Flank Steak                    | \$19.00  |
| Skirt Steak (inside & outside) | \$19.00 and \$17.00                              |
| Bone In Rib Eye Steak          | \$19.00  |
| Porterhouse                    | \$24.00  |
| T-Bone                         | \$23.00  |
| Tenderloin                     | \$32.00  |
| Sirloin Steak                  | \$18.00  |
| Sirloin Steak Tips             | \$17.00  |
| Tri Tip Roast                  | \$19.00  |
| Top Round Roast/London Broil   | \$11.00  |
| Bottom Round Roast& Rump Roast | \$8.00 and \$7.00                                |
| Eye of the Round Steaks        | \$13.00  |
| Ground Beef                    | \$7.00-\$10.00                                   |
| Patties                        | \$8.00 \$11.00                                   |
| Organs                         | \$5.00   |